

ASHLEIGH BRADLEY & BRIAN STELLA
96 WILLIAM FEATHER DR
VOORHEES, NJ 08043
DECK PLAN
SCALE: 1/4" = 1'

CMB GENERAL CONTRACTOR INC.
272 OLD MARLTON PIKE
MEDFORD, NJ 08055
OFFICE (609) 953-1798
FAX (609) 714-1785
CMBCONTRACTING.COM

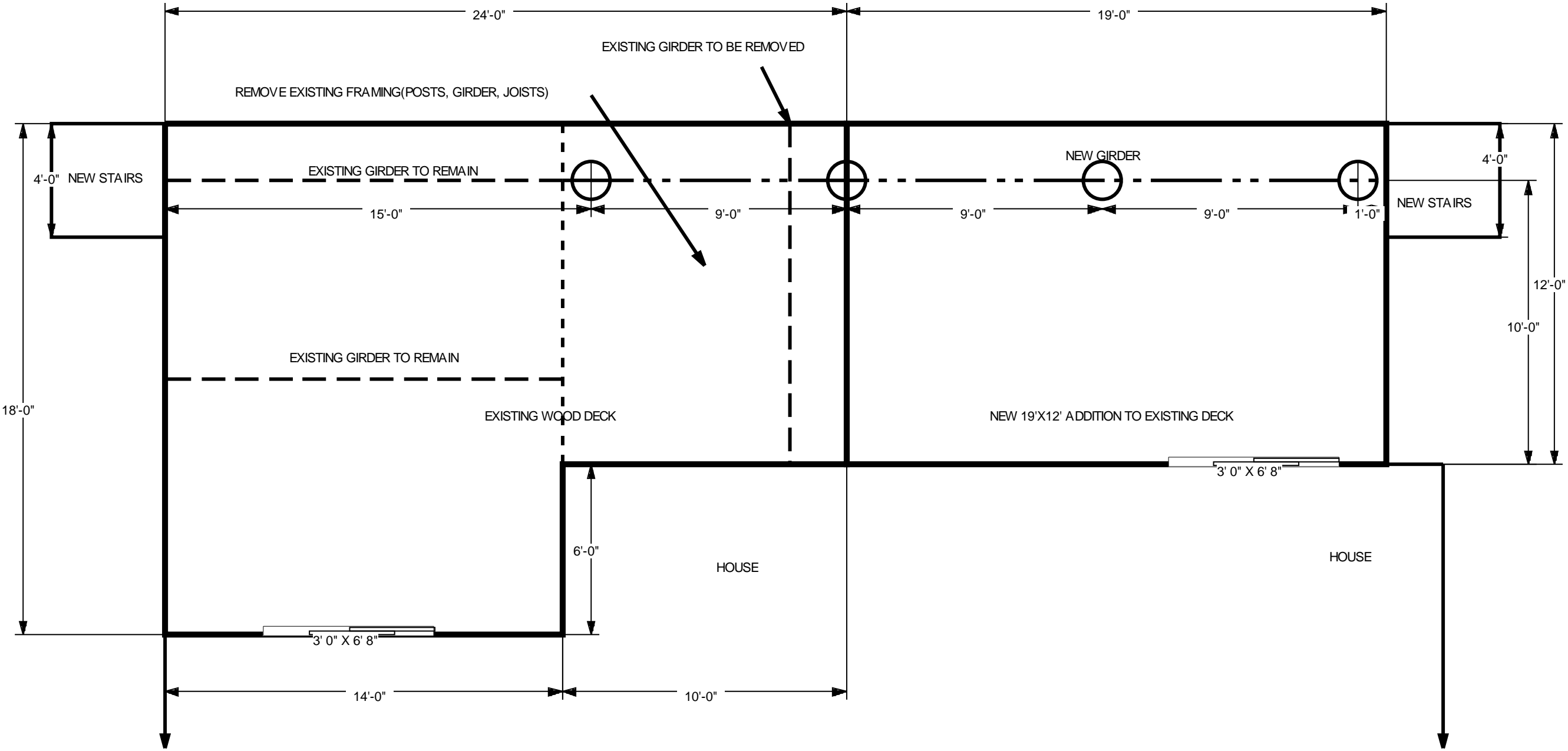

ASHLEIGH BRADLEY & BRIAN STELLA
96 WILLIAM FEATHER DR
VOORHEES, NJ 08043
DECK SPECS.
SCALE: 1/4" = 1'

CMB GENERAL CONTRACTOR INC.
272 OLD MARLTON PIKE
MEDFORD, NJ 08055
OFFICE (609) 953-1798
FAX (609) 714-1785
CMBCONTRACTING.COM

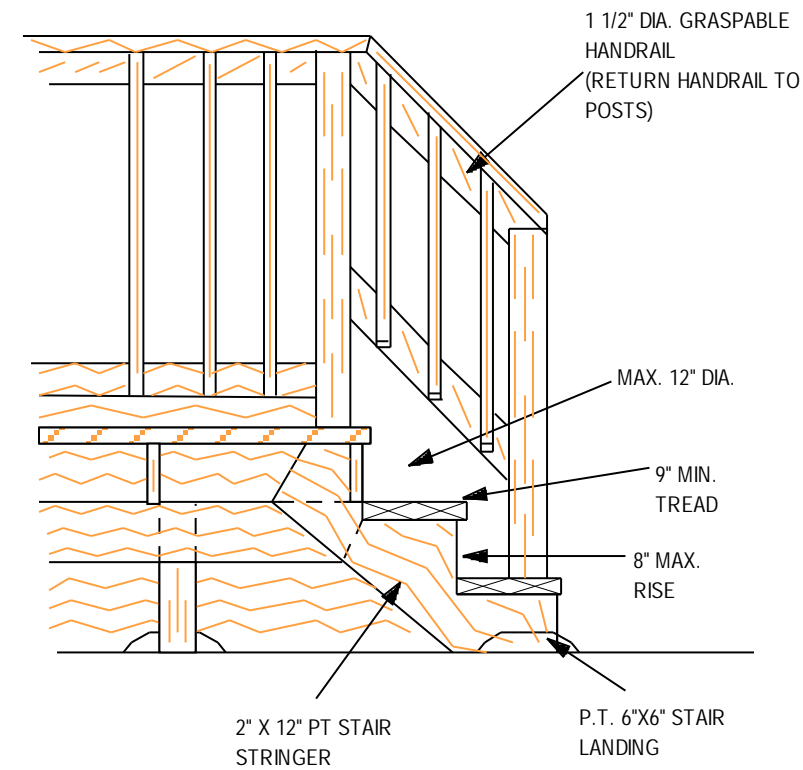
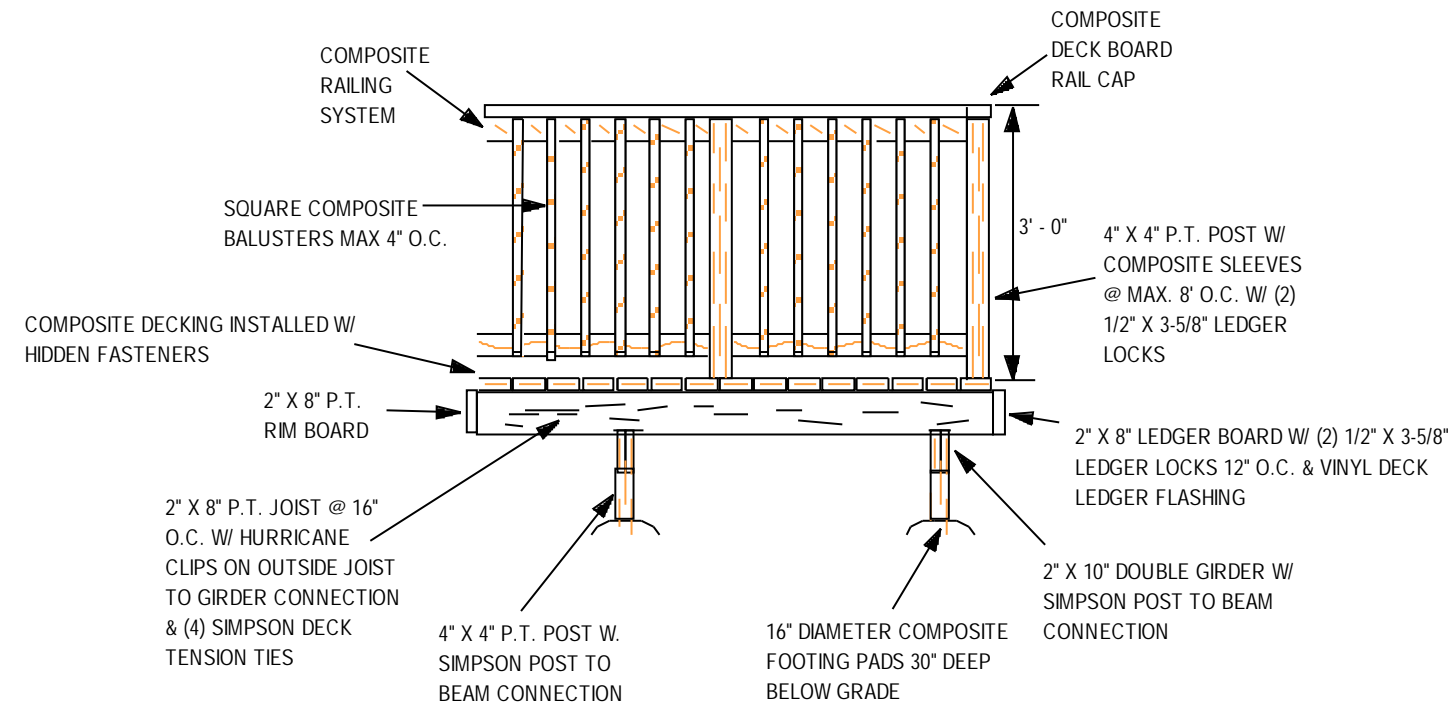

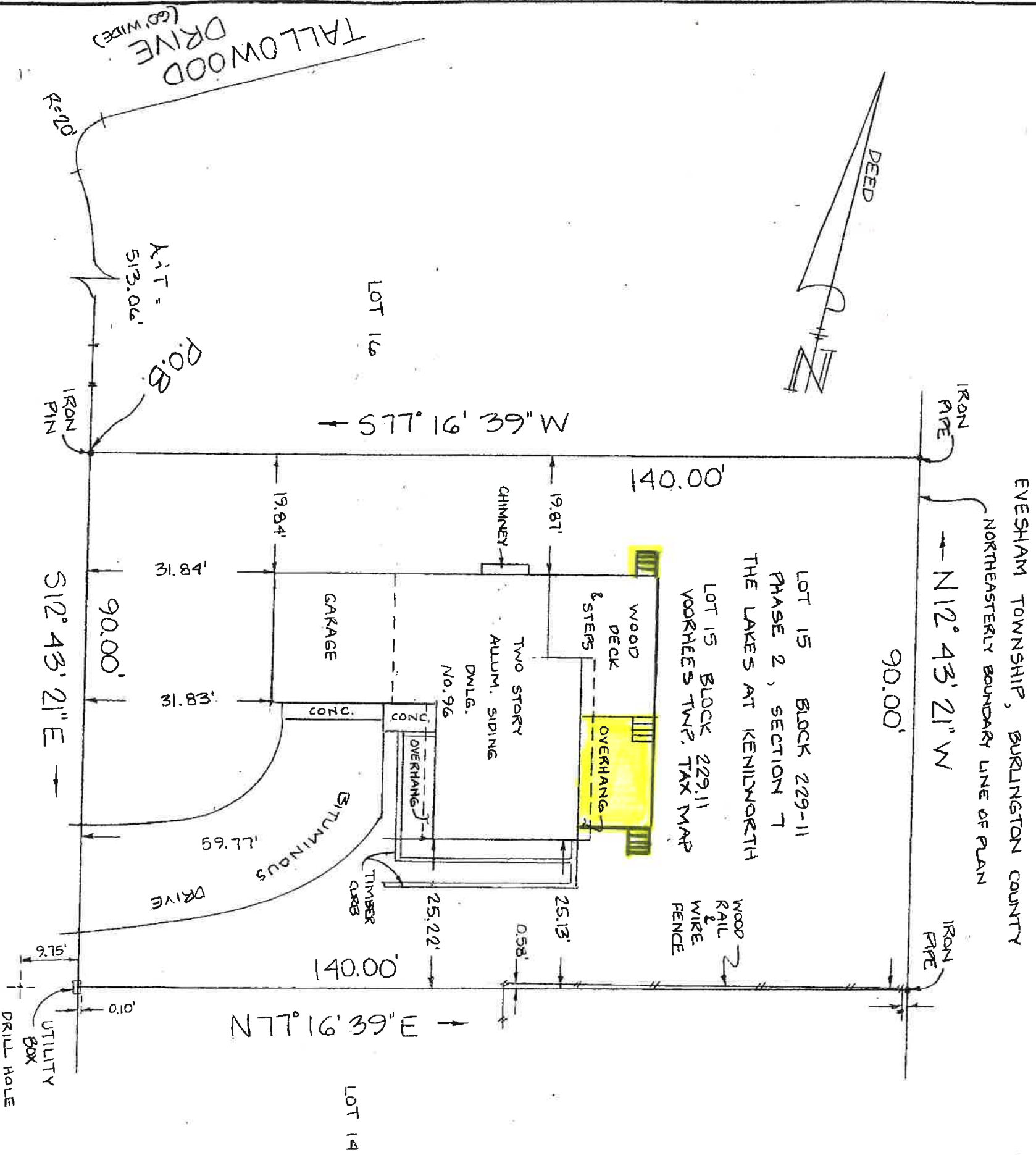

TO: SURETY TITLE COMPANY, LLC
FIDELITY NATIONAL TITLE INS. CO.
GARDEN STATE HOME LOANS INC.
ISAQA/ATIMA

BRIAN D. STELLA,
TO ASHLEIGH R. BRADLEY

any insurer of Title relying hereon and any other party in interest:

In consideration of the fee paid for making this survey, I hereby certify to its accuracy (except such encumbrance, if any, that may be located below the surface of the lands or on the surface of the lands and not visible) as an inducement for any insurer of title to insure the title to the lands and premises shown hereon. Responsibility limited to current transaction.

Richard S. Humphries

RICHARD S. HUMPHRIES

P.L.S. N.J. LC. 3065

DATE OF SURVEY MARCH 22, 2024

Walter H. Macnamara Assoc., Inc.

Professional Land Surveyors

Certificate of Authorization 24GA28052300

813 Haddon Ave., Collingswood, NJ 08108

Survey of Premises

NO. 96 WILLIAM FEATHER DR.

VOORHEES TOWNSHIP

CAMDEN

Co. New Jersey
Scale — 1" = 20'

856-854-5229

572-53